

# Tenna Live Launch

June 2023

# Meet the Team

Ben Jensen  
Product Manager

Tom Caliendo  
Lead UI/UX Designer

Ross Porter  
UI/UX Designer

Sunil Puranik  
Product Manager

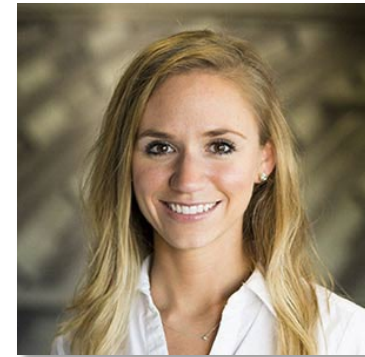

Gina Setzer  
Customer Experience

# Agenda

## New Products

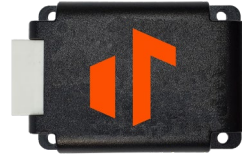

### TennaCANbus Tracker

Including:

- Trips/Cycles Updates
- External PTO

### TennaMINI 2.0 Tracker

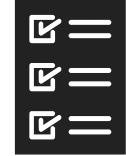

### Custom Inspections

## Key Enhancements

### Tracker Details

### Hardware Installation

### Maintenance

But  
First...

## ACTION REQUIRED

### Do you use the Tenna Mobile App?

We will be releasing a new version of the Tenna Mobile App **tonight** that includes the necessary functionality for all our new product releases.

This will be a **mandatory release**. You will be prompted to **download the latest version** of the Tenna Mobile App and **will need to do so before you can continue using the app**.

Please share this information with your teams and advise them to download the app over the weekend to avoid delaying work at the beginning of the week.

# TennaCANbus What Is CAN?

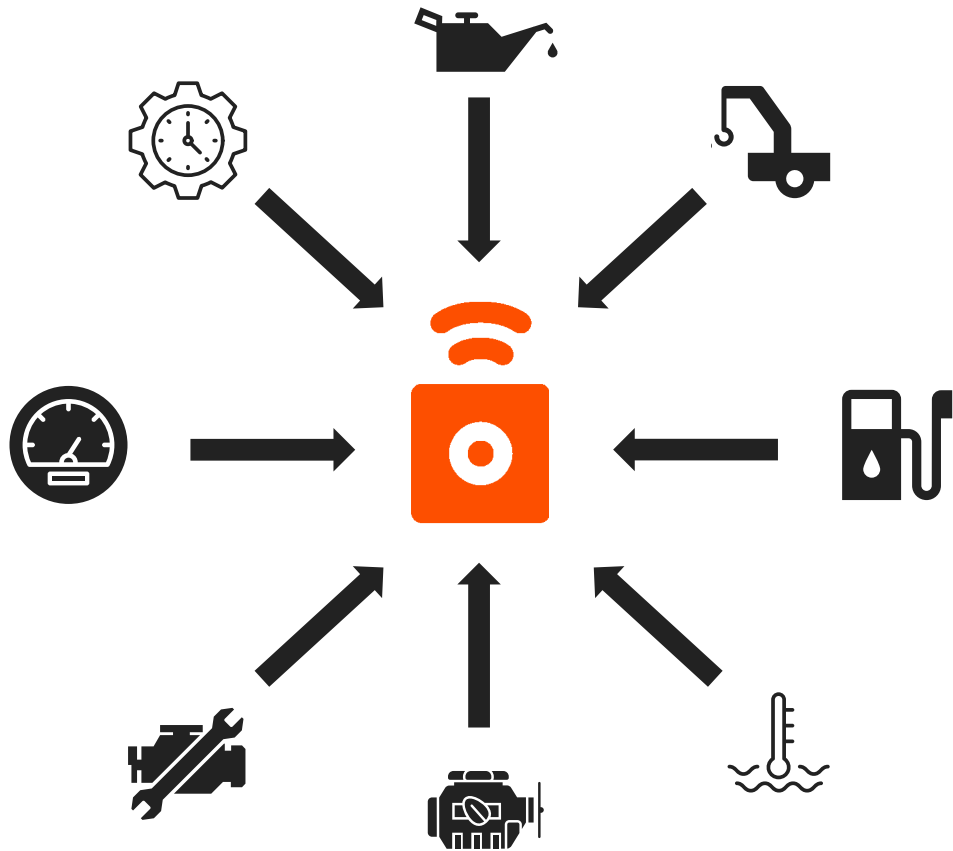

CAN bus is a widely used communication protocol that allows different electronic control units (ECUs) within an asset to communicate with each other.

CAN bus helps data exchange between various systems—such as the engine, transmission, brakes, sensors, and more. CAN bus enables real-time, reliable, and robust communication, making it suitable for applications requiring extensive data coverage and integration between different machine components.

# TennaCANbus Why Use CAN?

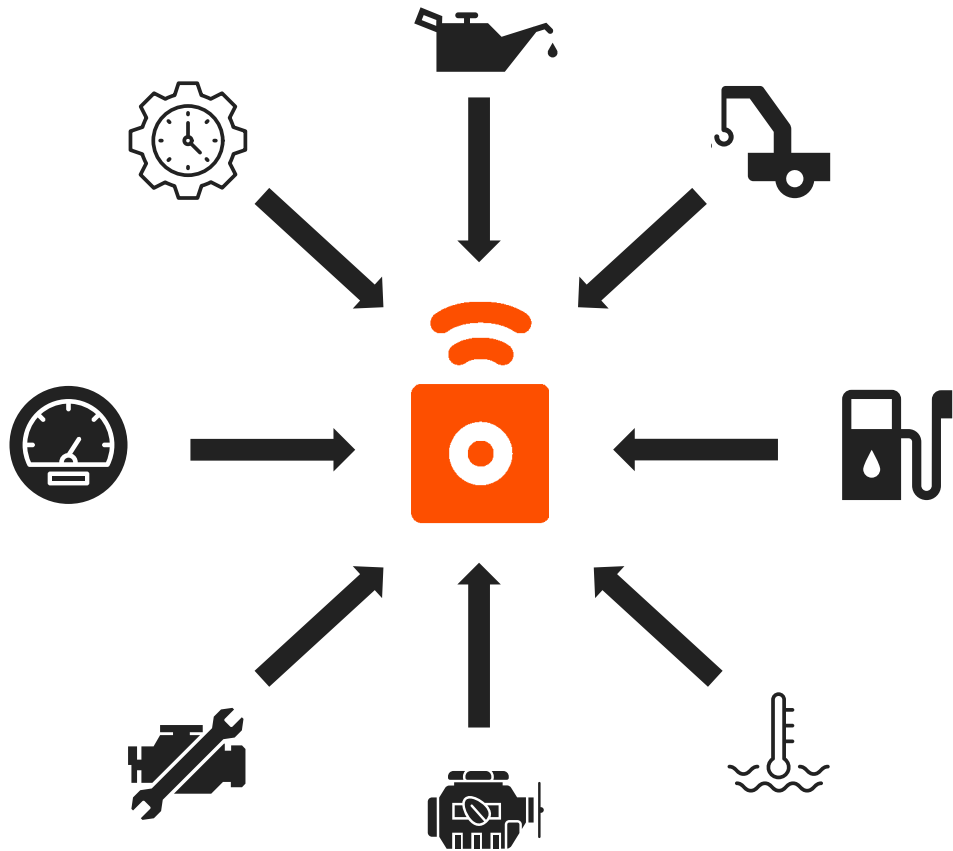

When it comes to equipment management, CAN bus offers several benefits.

## Extensive Data Coverage

- Detailed analysis of performance, fuel consumption, driver behavior, and other relevant metrics.
- Data beyond standard OBD-II parameters, including specific vehicle manufacturer data and advanced diagnostics.
- Be more proactive and have better information for decision-making, speeding up repair time, and maximizing uptime.

## Granularity

- Access to individual sensor readings and system parameters if provided by the vehicle OEM over the CAN bus.
- Valuable for fleet managers who require accurate and specific data to optimize operations and identify potential issues.

## Reliability

- Operates on a dedicated bus, ensuring data integrity and minimizing interference.
- Designed to operate in harsh and noisy environments.

# TennaCANbus Tracker

An updated way to track your heavy equipment with Tenna.

Equipment managers can now receive more/better data from heavy equipment, enabling them to make better decisions about rentals, replacements, preventative maintenance, and resource management.

## Benefits

- Detect idle time to understand when an asset is running (utilization) but not working (e.g., the operator wants the A/C running while eating lunch inside)
- Read standard fault codes for a quicker understanding of machine issues and faster responses to avoid costly downtime
- Monitor OEM or third-party PTO to improve billing and asset utilization understanding
- Combine fuel and idling metrics to understand where waste is happening in one simple view

# TennaCANbus Tracker Specs + Hardware

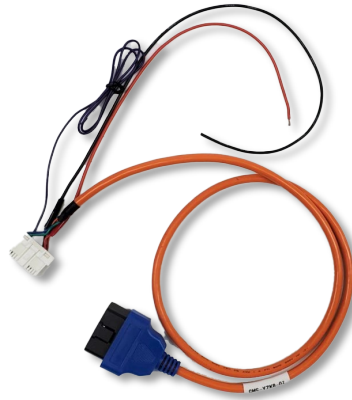

Choose from:

- Standard J1939
- Caterpillar 9pin
- Caterpillar 14 pin
- Komatsu
- OBD II

- 3.95" L x 2.62" W X 1.02" H
- Installs inside the asset cabin
- Works with 12V and 24V assets
- Internal built-in antenna for cellular data and GPS location
- Pings 1x/minute when asset is powered on and 1x every 3 hours when asset is powered off
- Strong ABS housing for impact, heat, chemical, and abrasion resistance
- Designed for extreme temperatures from -20°C to 85°C

Each TennaCANbus package includes one harness and one adapter.

The TennaCANbus is designed to install easily on a variety of assets by connecting the tracking device and appropriate adapter with a harness.

# TennaCANbus Trips/Cycle Report

New data, new tracker—new trips and cycles reporting.

We've updated the Trips and Cycles reports, allowing toggling back and forth for assets tracked with TennaCANbus.

Previously, heavy equipment tracked with TennaMINI plug-in versions only allowed access to the Cycles report. But the new CAN bus tracker allows trip data to be accessible from this equipment.

Check out the other enhancements.

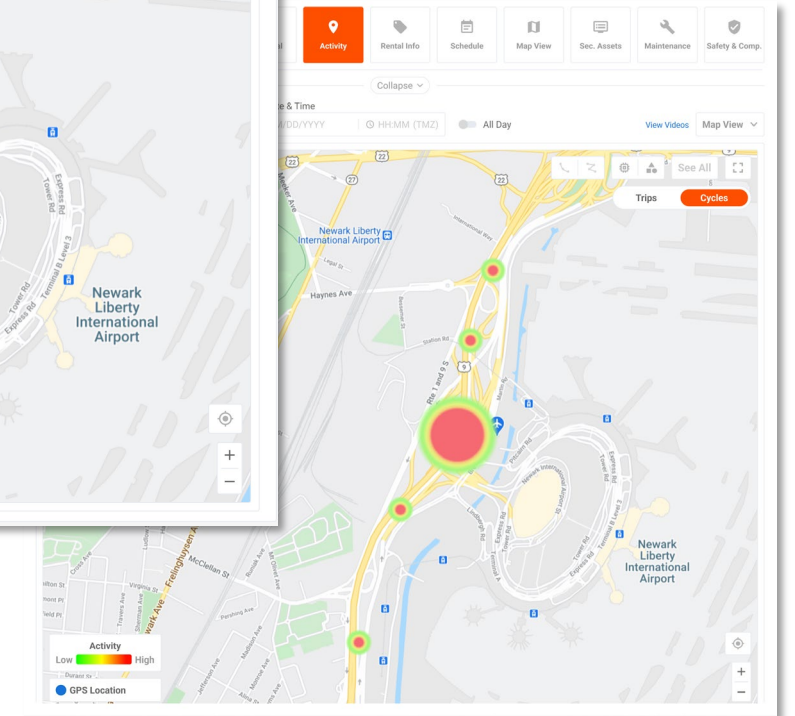
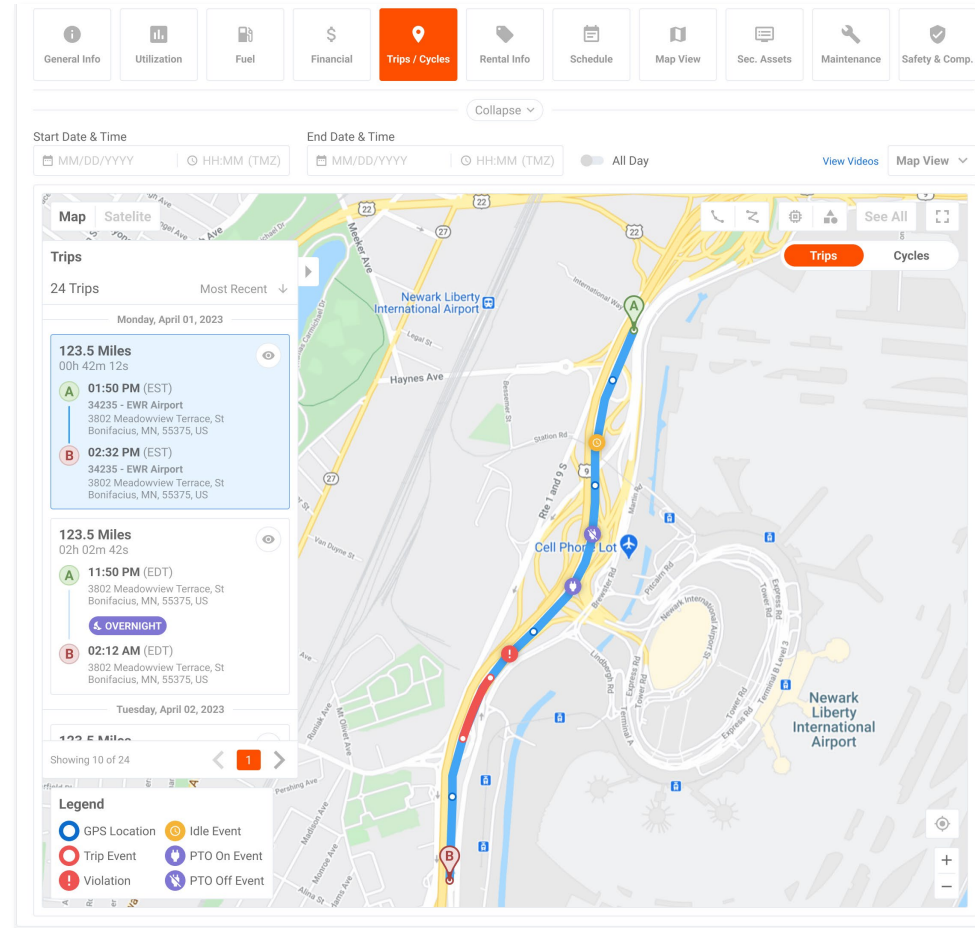

# TennaCANbus Trips/Cycle Report

Trips/Cycles tab on the Asset Detail page

Date range selection

Expanded Trips side panel card

- Number of trips in the selected date range
- Site name included with location
- “No activity” displayed when no trips occur on a day within the range
- “Overnight” tag when trips begin and end on different days

Toggle between trips and cycles

# External PTO Overview

External PTO (Power Take-Off) enables the use of an asset's engine power to drive added equipment or perform specific tasks.

It is often used to provide power to external accessories, including hydraulic pumps, generators, winches, compressors, and other types of equipment that require mechanical or electrical power to operate.

## Benefits of Monitoring External PTO

- **Operational Efficiency**  
Improved scheduling, task allocation, and resource management
- **Maintenance and Service Planning**  
Gather data on the runtime and frequency of PTO engagement to implement preventative maintenance
- **Diagnostic Troubleshooting**  
Tracking usage data to pinpoint potential causes of issues during PTO activity
- **Compliance and Safety**  
Monitor and document PTO engagement to ensure compliance with regulations and safety guidelines
- **Cost Allocation and Billing**  
Accurately distribute costs and billing

# External PTO Installation

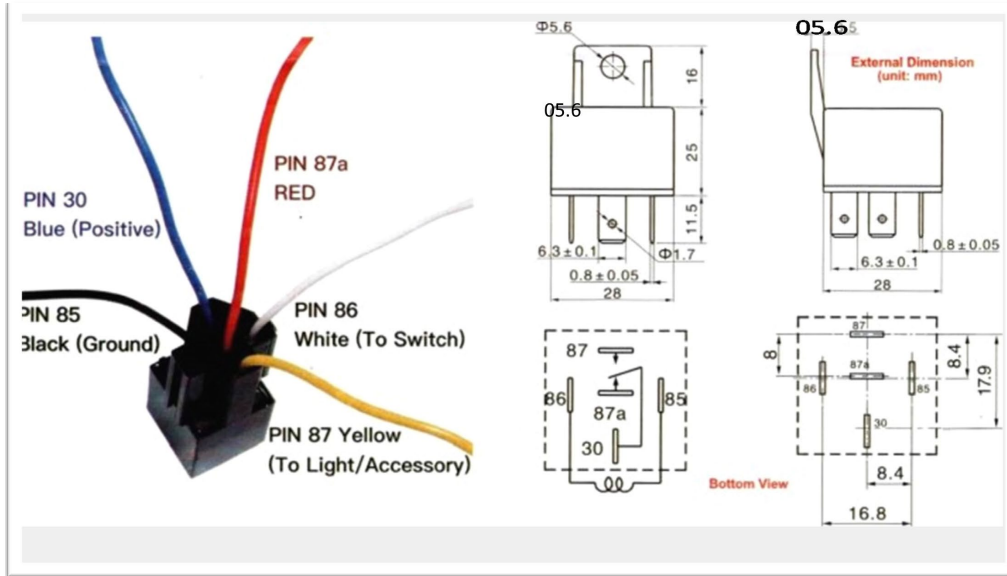

External PTO can be connected during TennaCANbus installation.

The TennaCANbus installation manual will include instructions for manual-style PTO installation or electric-style installation.

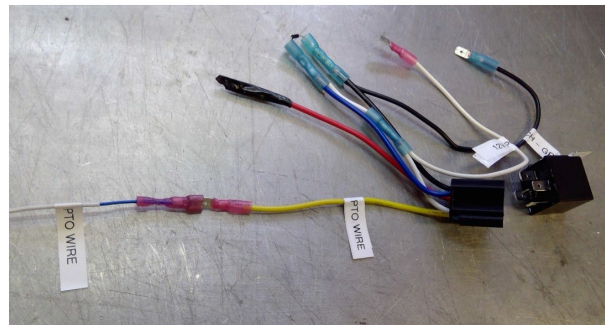

# External PTO Viewing PTO Use

GPS Fix Quality:	Good Fix
GPS HDOP:	4
GPS NumSV:	20
Cellular Signal Strength:	-60 dBm
Tracker Battery Voltage:	3.85V
Asset Battery Voltage:	12.7V
Ignition Wiring:	Ok

Below this panel, a dark grey box contains the following information:

- PTO ENGAGED** (highlighted in blue)
- 2045 Lincoln Hwy, Edison, NJ 08817
- Heading Nort West
- Updated less than a minute ago

Map controls include 'Map' and 'Satellite' tabs, a '0 MPH' speedometer, a 'Map View' icon, a 'Person' icon, and zoom in (+) and zoom out (-) buttons. Two orange arrows point from the text annotations to the information panels.

Toggle tracker details on and off

External PTO is easy to spot on assets tracked with a TennaCANbus wired to detect PTO use.

Live viewing the Map will highlight any assets actively using PTO and provide additional information about location.

# External PTO Viewing PTO Use

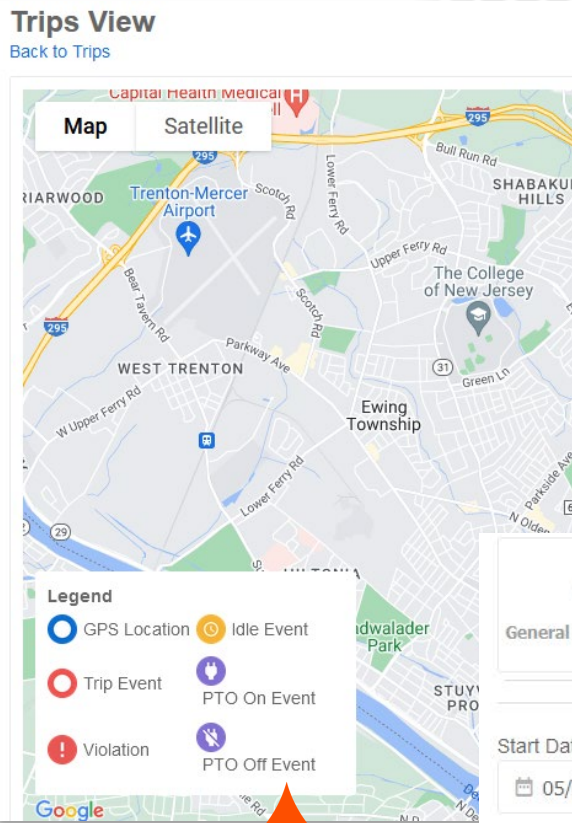

External PTO is easy to spot on assets tracked with a TennaCANbus wired to detect PTO use.

Trip details include PTO event icons and data to quickly scan for trips including PTO engagement.

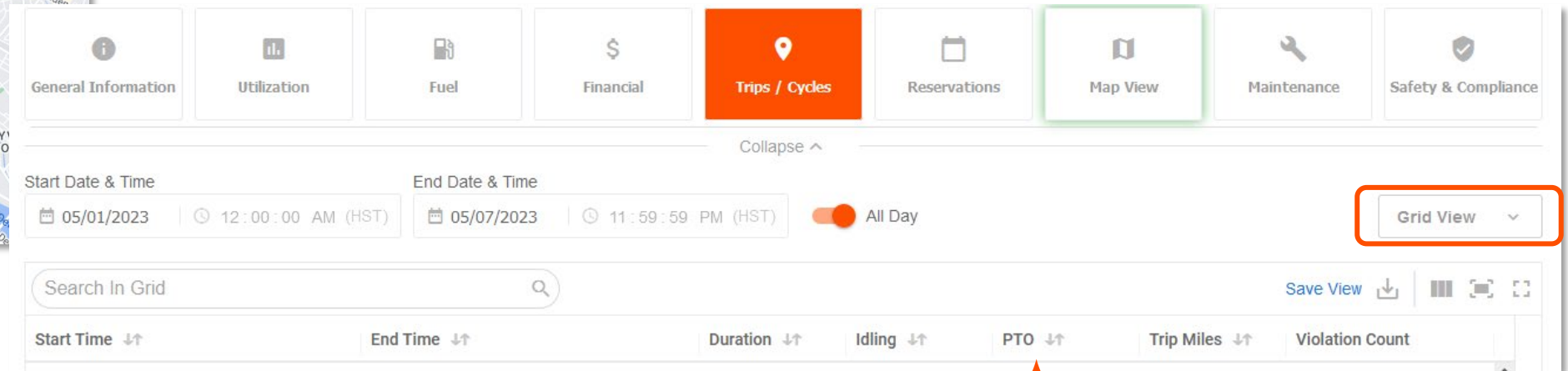

See PTO events on the details page of each trip.

Customize columns to include PTO data and quickly scan multiple trips for PTO events.

# TennaMINI 2.0 Plug-In Solar

Powerful, durable, and capable of providing the data you need to manage mid to heavy equipment.

Our latest update to the TennaMINI family keeps all the functionality you expect in a sturdier IP-69-rated casing.

## Features You Trust

- Two operating modes allowing for location and ignition data reports when engine is running and location data reports when not running
- Immediate alert when an asset has left a geofenced location, even if powered off (e.g., being towed)

## New Benefits

- Tough dust and water-proof PA6 enclosure for impact and thermal resiliency
- Larger solar cell and battery for faster charging and longer lasting charge

# Custom Inspections Overview

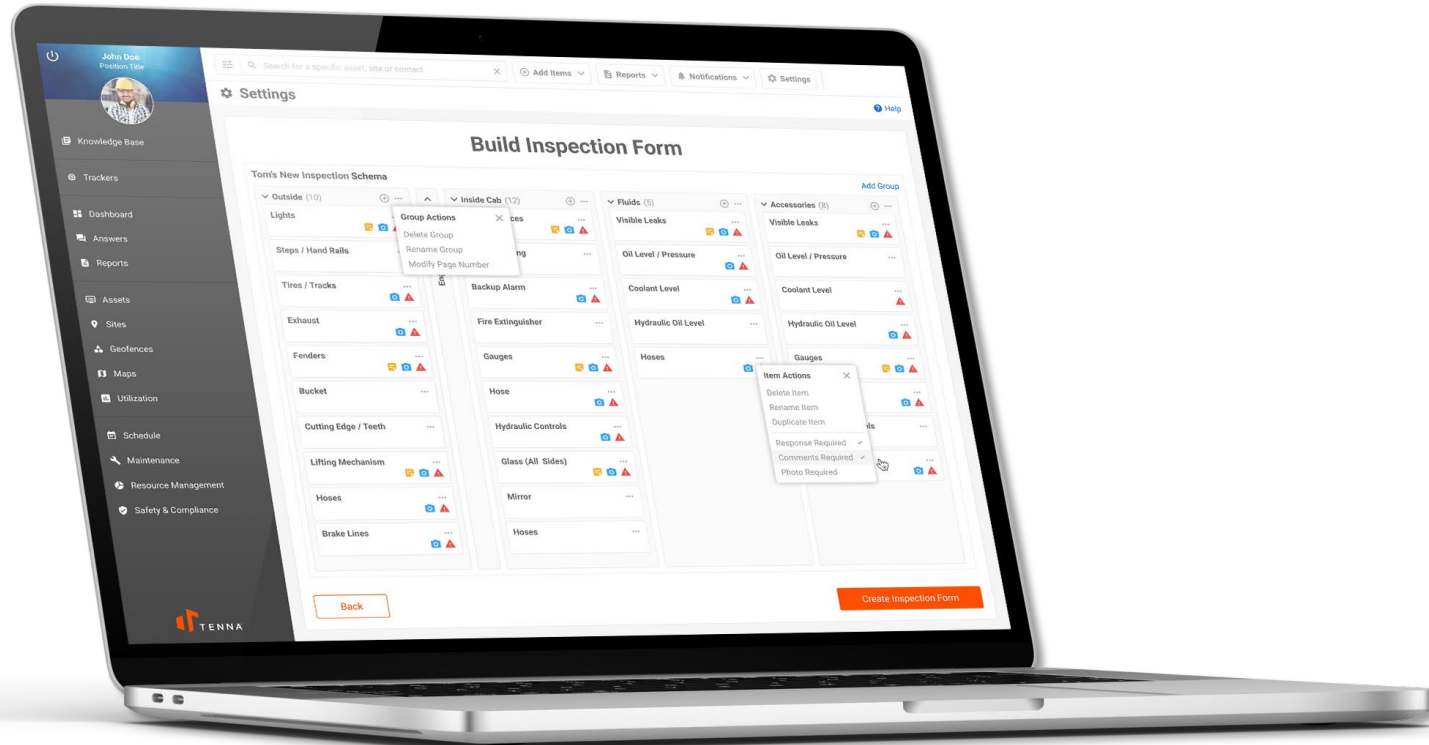

Custom Inspection Forms make Tenna Inspections even more powerful and impactful.

Custom Inspection Forms is a **premium add-on** to our **Safety & Compliance** module.

Now you can build your own inspection forms to suit your organization and projects. (Priced per telematics asset/month.)

## Benefits

- Create new forms for special use cases, specific projects, and more.
- Enforce mandatory fields to get the data you need.
- Mandate signature fields.

# Custom Inspections Get Started

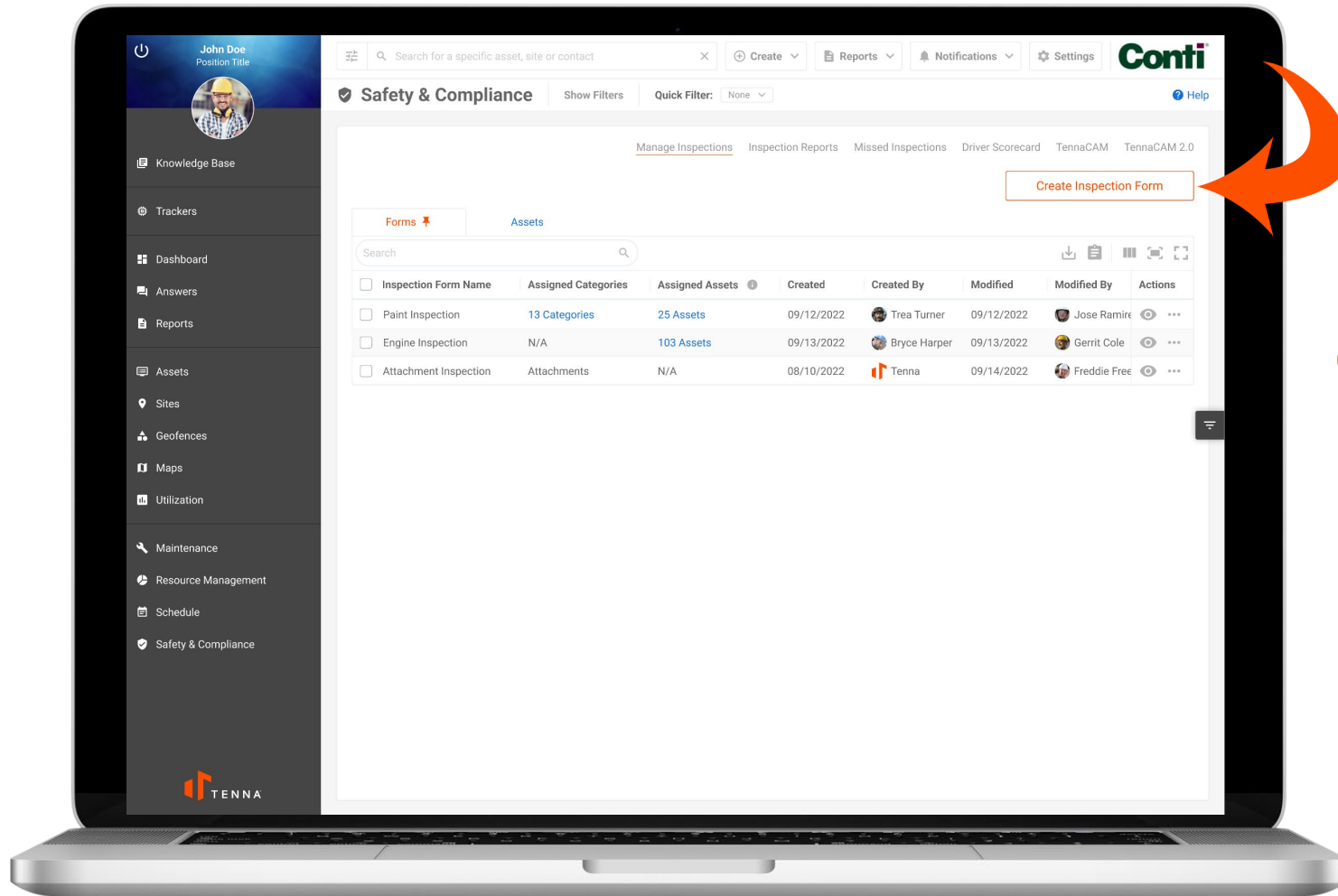

Create an inspection form.

Rather than starting with a specific asset and creating an inspection, click Create Inspection Form on the Manage Inspections tab to start customizing.

# Custom Inspections Start Customizing

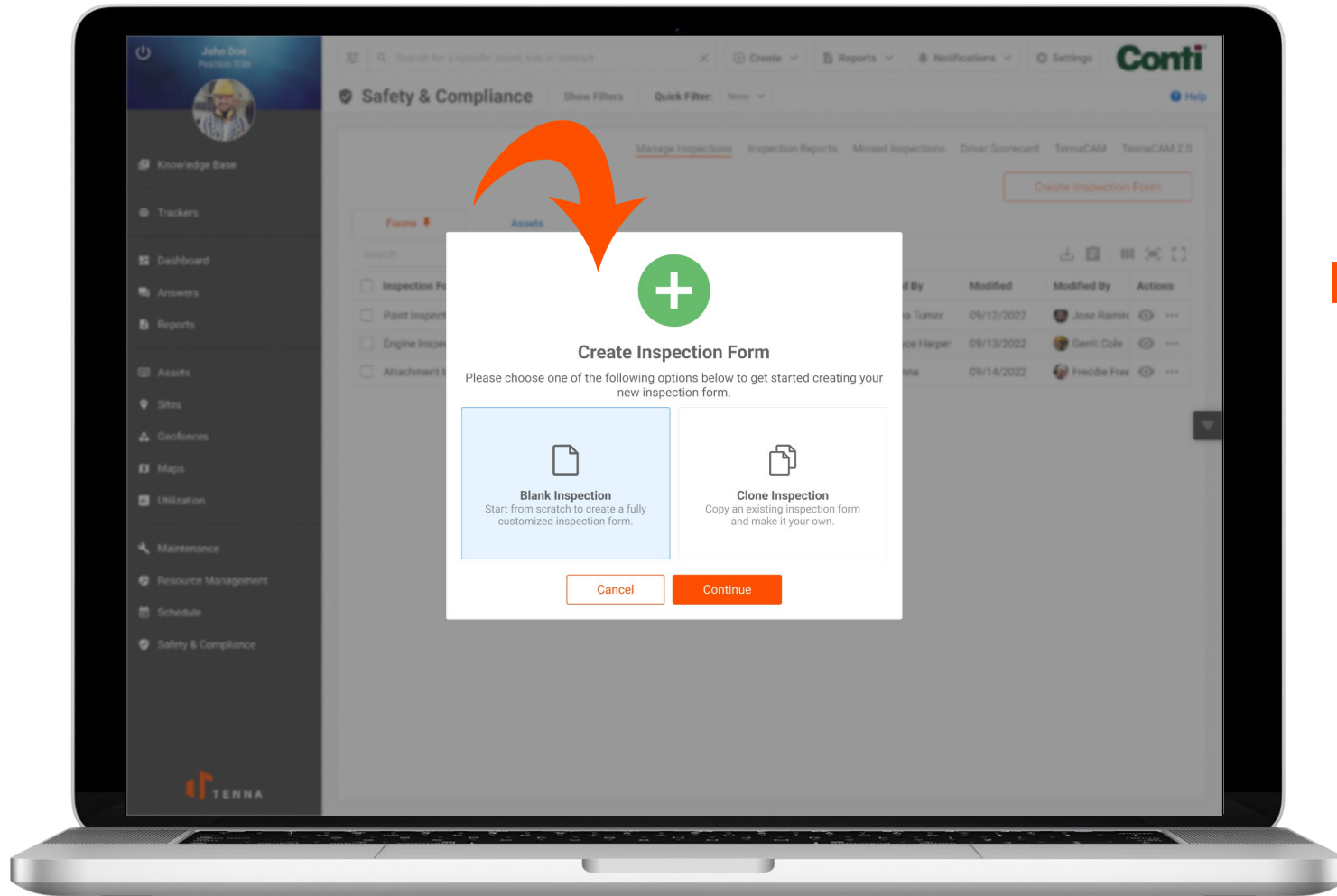

Have it your way.

Start from scratch to account for special circumstances on job sites, with state requirements, or specific categories of assets. Or use an existing Tenna Inspection and adjust to suit your needs.

# Custom Inspections Start Customizing

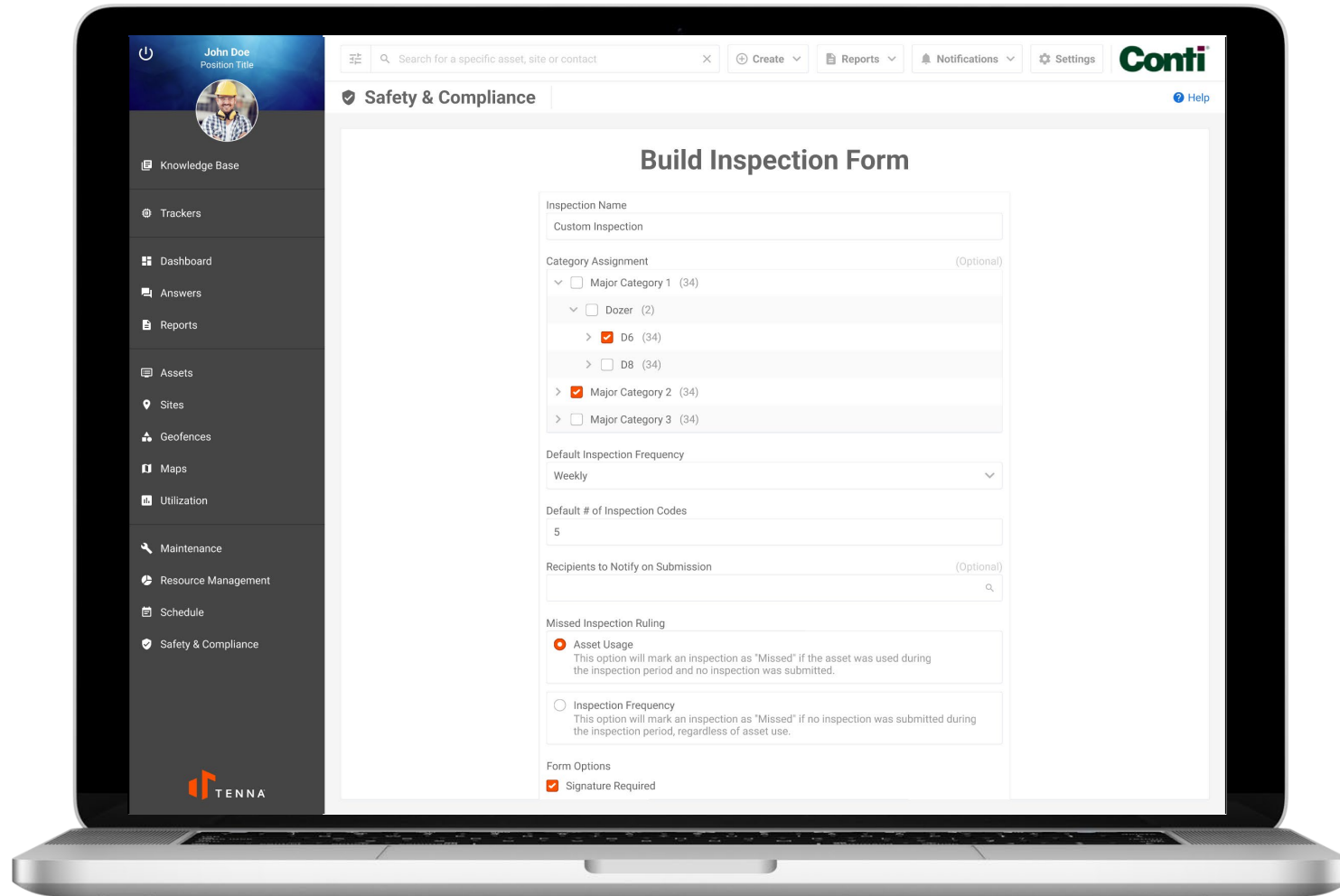

Build as many custom forms as you need.

Choose from a variety of options:

- Categories to inspect
- Frequency of inspections
- Notification recipients
- What constitutes a missed inspection
- Signature requirements
- Comments
- And more

# Custom Inspections Start Customizing

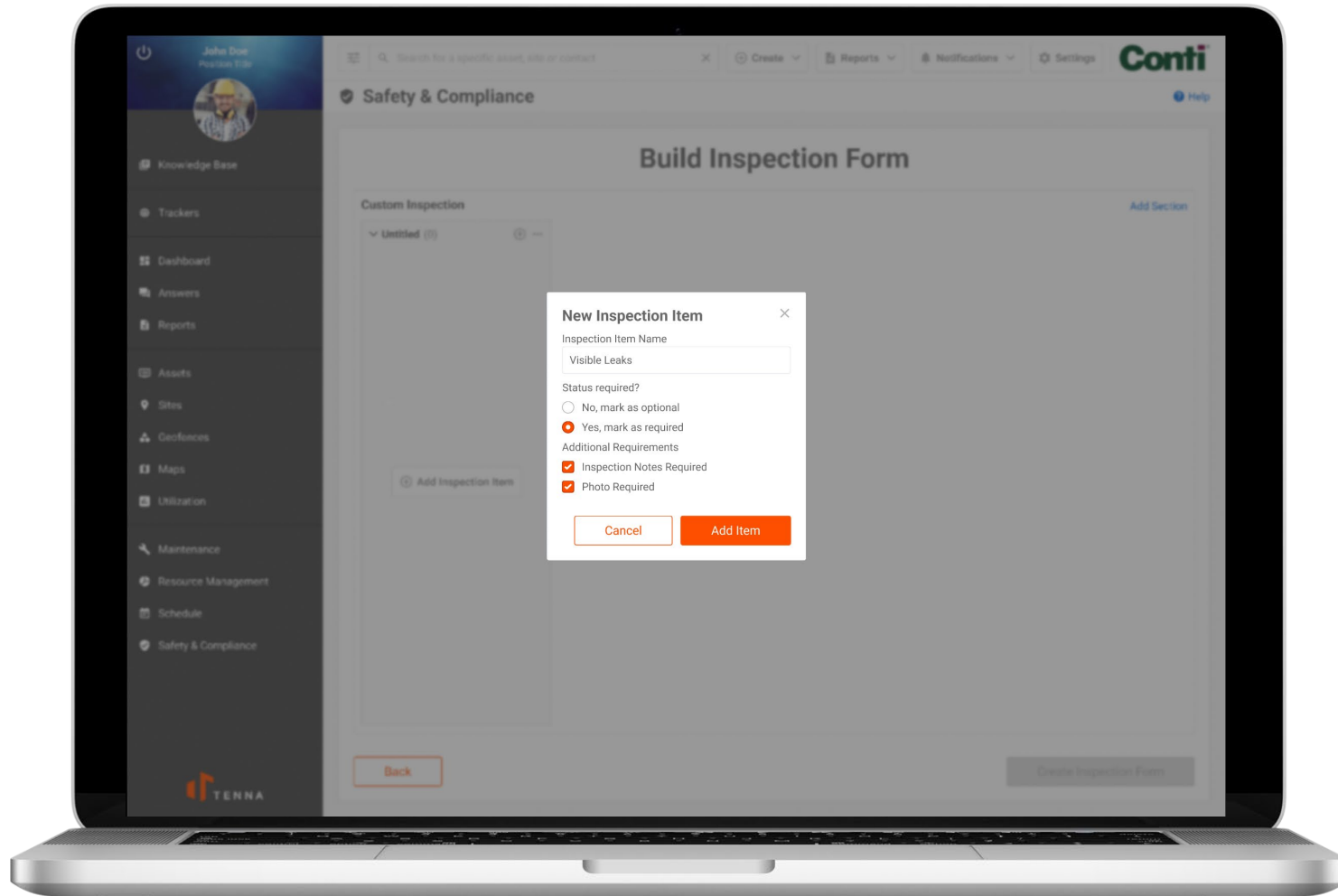

Add custom inspection items to your form.

Have a certain type of asset that's prone to leaks? Notice that assets on a certain job site seem to collect a lot of external damage? Get as specific as you need to make inspections more meaningful.

# Custom Inspections Start Customizing

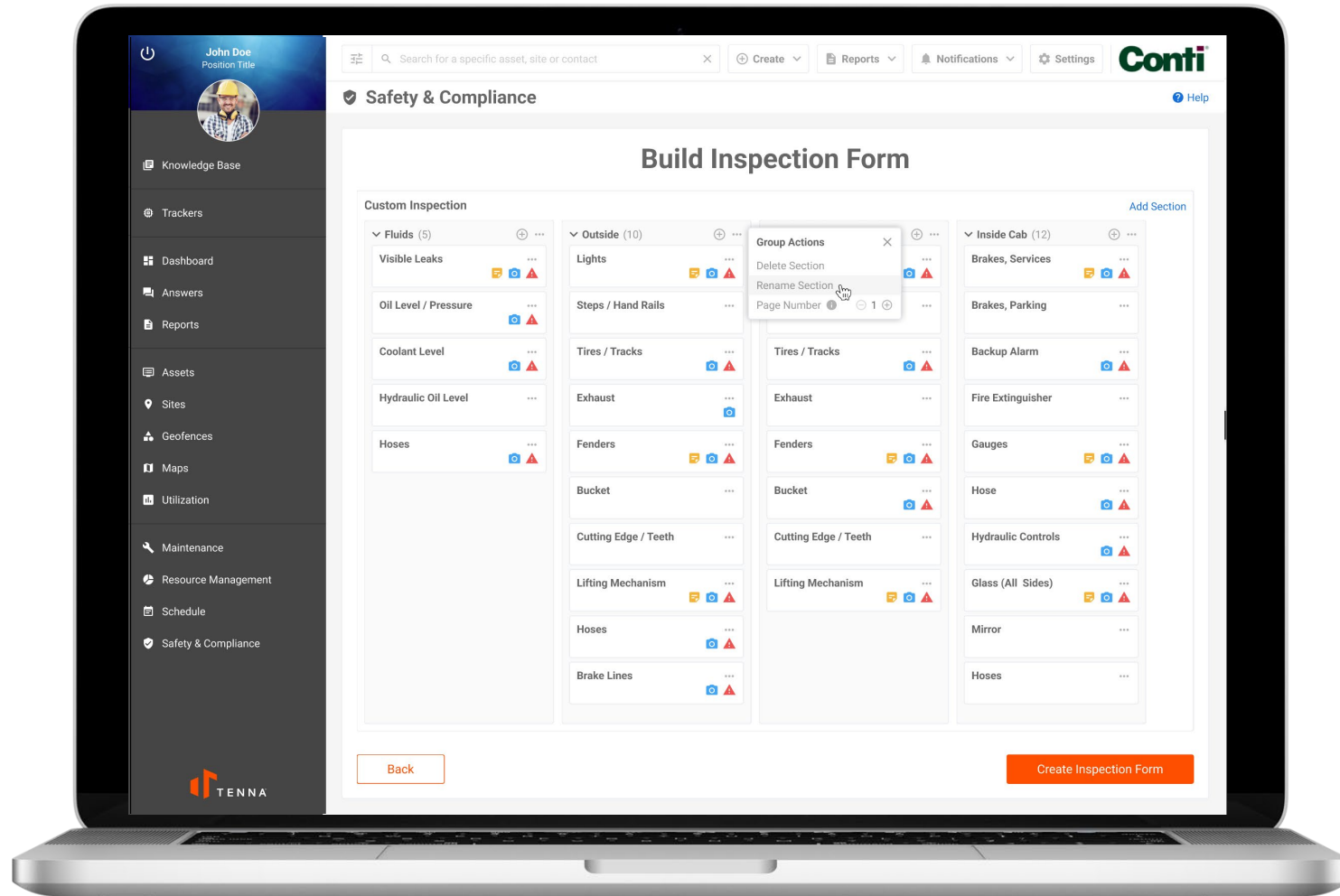

Organize your form to make it easy to navigate.

Create sections to group together inspection items and ensure users don't miss critical components. Organize by type of inspection (check all the fluids) or area of asset (inspect all outside components) for a more efficient inspection process in the field.

# Custom Inspections Create Your Form

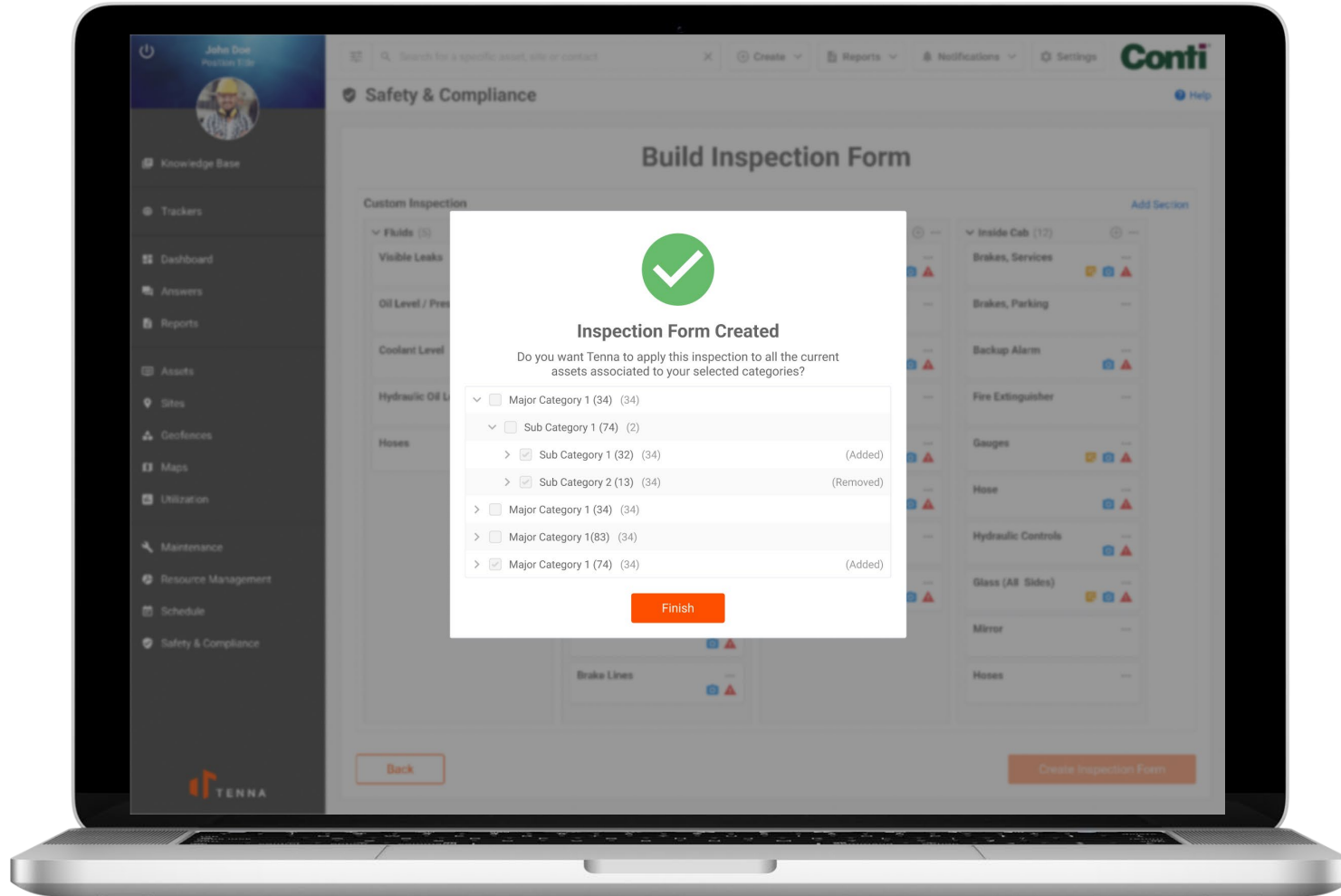

Instantly apply your form to all applicable assets.

Select categories and Tenna will add your custom form to all assets in those categories. Swiftly update inspections when assets are added or changed.

# Custom Inspections Start Inspecting

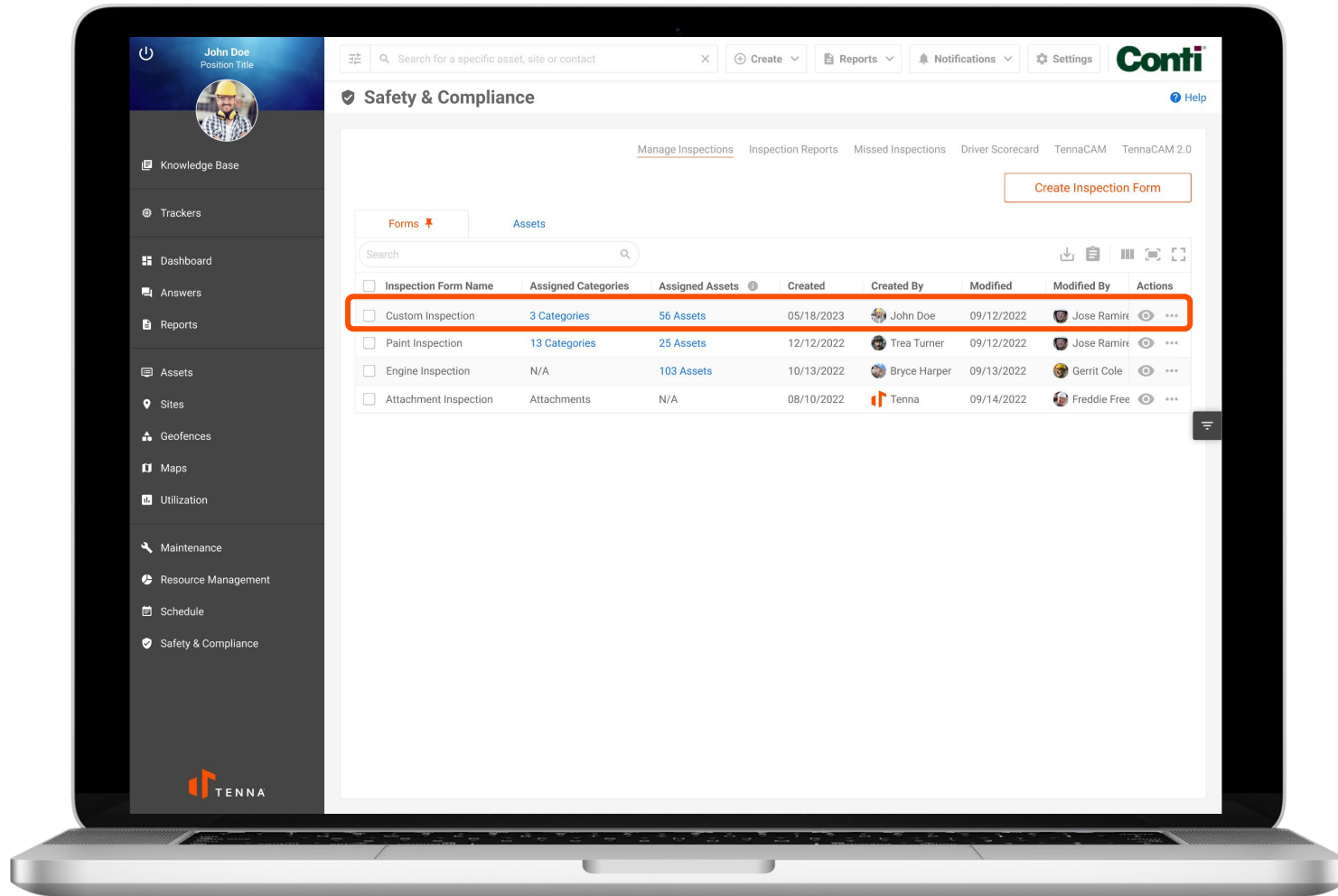

See all your Custom and Regular Inspections.

The Manage Inspections tab under Safety & Compliance allows you to quickly scan and adjust all existing inspections—custom and standard.

# Custom Inspections In the Field

Completing inspections in the field with the Tenna Mobile App remains as simple and efficient as ever.

Custom inspections perform the same in the field as standard Tenna inspections always have:

- Start an inspection.
- Choose the asset to inspect. Needed inspections are highlighted.
- Choose the inspection form to begin for the designated asset.
- Work through the custom groups for the inspection.
- Complete each inspection item in each group.
- Add images and comments as needed.
  - ✓ Note: These functions can be made mandatory if desired when building a custom form.
- Review all items in the inspection.
- Require signatures if desired.
- Provide one last chance to add comments on issues that may not be covered in other inspection items.
- Submit your custom inspection.

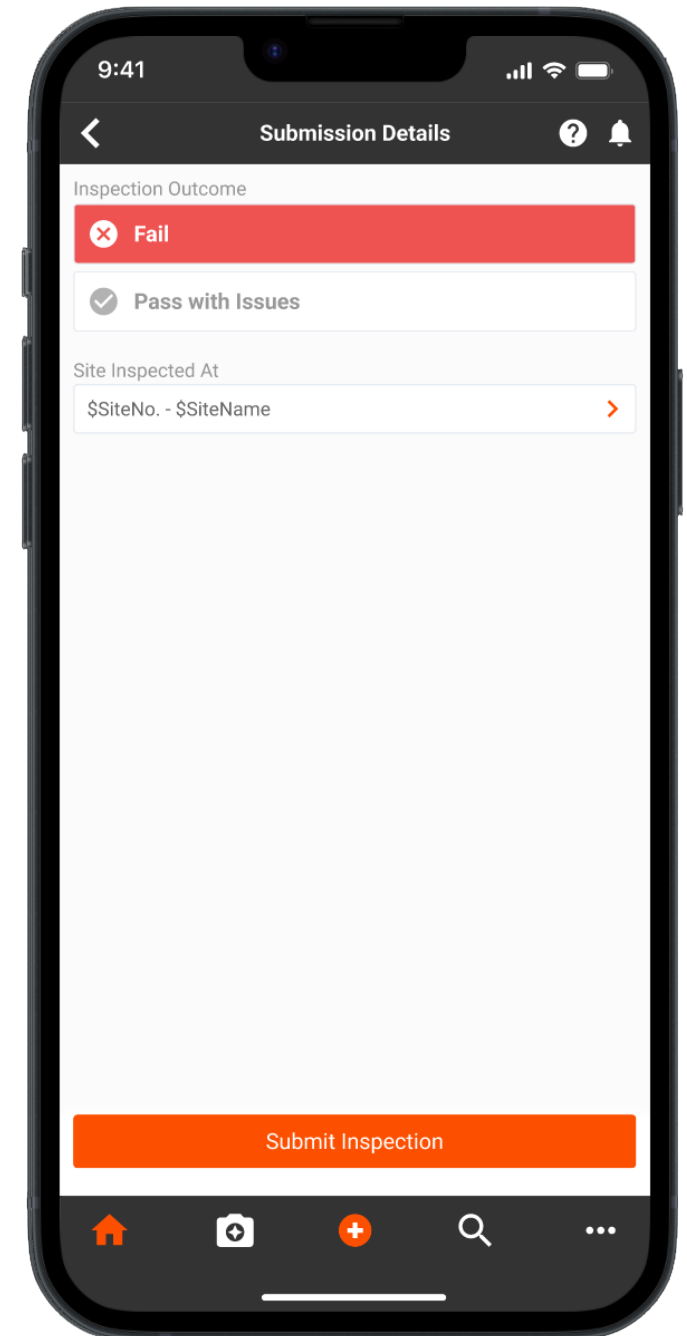

# Inspections Data Access Control

Ensure that users only access the inspection reports they need to see.

With Data Access Control (DAC), organizations control access to individual assets through the Organization Chart. Users can be granted access to assets outside of their reporting hierarchy, or limited from accessing assets in other subsidiaries, divisions, and departments.

## Benefits

- Applies DAC to Inspection Reports and Missed Inspections
- Includes Custom Inspections
- Easy to filter based on DAC settings for inspections, maintenance, notifications, and more
- DAC settings are also reflected in the Tenna Mobile App

Asset ID	Asset Name	Location	Distance
3358	BOBCAT SKID-7...	608 Spring Branch Rd, Dun...	634.0 miles
3360	BOBCAT SKIDG-...	Raleigh, NC, 27606, US	610.4 miles
3510	BOFORD PC400...	3515 Glover Rd, Easton, P...	242.4 miles
2993	BOMAG BW211D	Elizabeth, NJ, 07201, US	198.9 miles
2962	BOMAG BW213	608 Spring Branch Rd, Dun...	634.0 miles
3997	BOMAG BW213...	3515 Glover Rd, Easton, P...	242.4 miles
7022	Boom Truck		

Organization Chart
Global Support (7)
CEI - Equipment Division
CEI - Estimating
CEI - Finance
CEI - General Admin
CEI - Management
Test_Sep_19
testDep
Operations - Northeast Region (4)
123
CEI - General Admin

Assigned Users	
Nell Nishath 9990 Project Engineer	AA A Accounting Manager
AT Alex Test Accounting Manager	AT Anton Tvardouski QAQC Engineer
AT Anton Accounting Manager	AT Anton Accounting Manager
AL Anton Accounting Manager	AR Antons Accounting Manager
AP Artemis Prime Asset Manager	AE Aruna Accounting Manager

# Key Enhancements

**Tracker Details**

**Hardware Installation**

**Maintenance**

# Tenna Hardware Tracker Details Page

The page is divided into several sections:

- General Info:** Includes a "General Info" tab (highlighted in orange), "Installation Info", and "Tracker Insights".
- Assigned Asset:** Shows a blue Ford F-150 pickup truck with the ID 835920 - 2022 Ford F-150, categorized as Light Weight Equipment / Pickup Trucks.
- Last Tracker Location:** Features an interactive map showing the location at 4 Wyndmoor Way, Edison, NJ, 08820, US. The timestamp is 06/09/2023 - 04:23 PM (HST).
- General Info (Detailed):** Includes fields for "Start Date & Time" (06/01/2023 12:00:00 PM (HST)), "End Date & Time" (06/11/2023 12:00:00 PM (HST)), "Insights Interval" (Day), "Battery Level", and "GPS Fix Quality".
- GPS Fix Quality:** A horizontal bar chart showing the quality of GPS fixes over time. The chart is divided into four categories: "Good Fix" (green), "Approximate Fix" (yellow), "Previous Fix" (blue), and "Bad Fix" (red). The x-axis shows dates from 06/08/23 to 06/13/23.
- General Info (Verification):** A table with the following data:

Field	Value
Certification Decision	Verified
Installer	Kumaran Subramanian
Verifier	Stage One44
Verification Time	08/02/2021 - 04:15 AM (HST)

The Tracker Details page allows Tenna to identify health and relevant issues with specific tracking devices.

## Highlights

- Asset assignment details
- Last tracker location (interactive map and timestamp)
- Tracker insights and Tracker 2 details (if applicable)
- ELD data
- Installation information
- Tracker Insights Tab
  - Time & date selection
  - Tracker insights graphs (Asset Battery Voltage, Tracker Battery Voltage, Cellular Signal Strength, GPS Fix Quality, GPS HDOP, GPS NumSV, Ignition Wiring)

# Tenna Hardware Tracker Installation

Tracker Installation workflow on the mobile app has been updated to support our new Tracker Details.

Users will have the ability to add one or more installation photos during the installation flow of all trackers. This new step will be just before the verification screen.

Users will be prompted to capture one required photo after certain relevant steps in the installation:

- Enter Hours/Miles
- Power Wiring
- Ignition Wiring

This will be applied to the following trackers:

- TennaCAM 2.0
- TennaFLEET II
- TennaFLEET JBUS / OBD
- TennaMINI Plug-In

Tenna will now capture the location at which the installation of the tracker took place. This is a great way to verify and confirm that the installer was at the right site and/or working on the right asset.

# Maintenance Create Work Orders

The third step in Work Orders—details—has been given an update.

The work order creation form is even more efficient. These updates ensure that needed maintenance can be created and assigned quickly.

## Benefits

- Assign billing to job sites
- Adjust mechanic schedules
- Add additional documents and photos

Use Calendar

Scheduled Start	Scheduled End
<input type="text" value="07/10/2023"/> <input type="text" value="09:00:00 AM (HST)"/>	<input type="text" value="07/10/2023"/> <input type="text" value="11:00:00 AM (HST)"/>
<input type="text" value="07/10/2023"/> <input type="text" value="10:00:00 AM (HST)"/>	<input type="text" value="07/10/2023"/> <input type="text" value="12:00:00 PM (HST)"/>

**You have conflicting assignments for this mechanic. Please adjust their dates and times to continue.**

Bill a work order to a site and specify the site.

Schedule defaults to All Day or toggle off to set times. Unsure who should be assigned? Pick a start date and complete the order.

Assigning mechanics is not required. But if you do, you can edit their schedules right here.

Resolve conflicts instantly. Receive notification if the schedule is outside the work order window.

### Work Order Details

Add your mechanics, priority and additional work order details.

3

Work Order Title: Change transmission fluid | Work Order Number: (Optional)

Priority:  Low  Medium  High

Notes: **Vehicle has been in severe driving conditions for several weeks. Needs fluid change before next job site. Please check and replace filter as needed.**

Bill To: Site | Select Site: 1000 - JFK

#### Schedule & Assignments

Scheduled Start: 07/10/2023 12:00:00 AM (HST) | Scheduled End: 07/17/2023 11:59:59 PM (HST)

All Day

Assign Mechanics: Ben Jensen

The mechanics you assign will be scheduled automatically for the entire duration of the Work Order. [Edit Mechanic Schedule](#)

Approvers:

#### Documentation

Drag and Drop your Asset photo(s) here to Upload or [Select Photo to Upload](#) (JPG & PNG are accepted)

Attachments: Drag and Drop your Document here to Upload or [Select a File to Upload](#) (PDF, Audio Files & MP4 Video)

# Maintenance Editing Work Orders

Permissions	
Tenna Core Features	Ability to edit Maintenance Requests
Asset	
Settings	
Sites	
Utilization	
Requests	
<b>Maintenance</b>	
Safety & Compliance	
Fuel	
Resource Management	
Notifications	
Tenna Core Features	
Asset	
Settings	
Sites	
Requests	
Maintenance	
Safety & Compliance	
Resource Management	
Delete Maintenance Requests	Ability to delete Maintenance Requests
Create Maintenance Entries	Ability to create new Maintenance Entries
View Maintenance Entries	Ability to view Maintenance Entries
Create Work Orders	Ability to create new Work Orders
View Work Orders	Ability to view Work Orders
<b>Edit Work Orders</b>	Ability to edit Work Orders
View Preventive Maintenance	Ability to view Preventive Maintenance
Maintenance Settings	Allows the ability to configure and manage settings related to the Maintenance feature

Added permission to edit work orders to the permissions group

Editing work orders—including *completed* work orders—is now easier and more flexible.

Edit work order permissions can be granted to specific groups to make it easier to allow different users to edit and update existing or completed work orders.

## Benefits

- Add additional maintenance requests to completed work orders or edit other details.
  - Note: Can not remove existing maintenance requests, or modify title, number, or approvers.
  - Note: Does not update to integrated ERP systems.
- Add more details, photos, and notes.
- Fully capture repairs that were not originally included but were noticed and performed.

Title ↓↑	Fleet No. ↓↑	Asset Name ↓↑	Major Category	Priority (Sort 1) ↓	Actions
Transmission Fluid Change Pre MKK Assignment   06/11/23	3559	WANKO WTSP55LSA	Roll-Off Truck		👁️ ⋮

Title ↓↑	Fleet No. ↓↑	Asset Name ↓↑	Actions
Transmission Fluid Change Pre MKK Assignment   06/11/23	3559	WANKO WTSP55LSA	👁️ 📅

With and without edit permissions

# Maintenance Request Details

**Brake Inspection | 06/11/23**

**PENDING**

**3559 - WANKO WTSP55LSA**  
Heavy Trucks / Roll-Off Truck  
9 Boumar Pl, Elmwood Park, NJ, 07407, US  
Last reading: 06/10/23 - 10:40 PM (HST)

OWNED

Assignee: N/A | Site: No Site | Status: In Use | Organization: N/A

**Request Actions**

- Edit
- Create Work Order
- Add to Work Order
- Resolve
- Decline
- Delete

**Field Details**

Requested: 06/11/2023 - 09:43 AM (HST)

**Requested By**: Tenna Admin

Site Requested For: —

Date Needed By: 06/12/2023

Miles at Requested: —

Hours at Requested: 1

Field Notes: Custom Inspection for pre-job assignment check has concerns about brakes.

**Shop Details**

Work Order: —

Request Type: —

Estimated Hours: 1

Estimated Parts: Pads and other parts as needed. Images added from custom inspection.

Shop Notes: —

**Assigned Mechanics (1)**

SL Scott Lyerla

**Attachments**

When a maintenance request is created from a failed custom inspection, any required images of the failed inspection item will automatically be added to the request

Maintenance Request Details pages have been updated to be better organized and more useful.

## Benefits

- Grids for field and shop details
- Added additional details for requested miles and hours
- Take request actions right in the flow, including creating work orders, adding to work orders, resolving, or declining
- View assigned mechanics and any attachments or photos
- If the request is created from a failed inspection, “Requested by” will be attributed to the responsible inspector

# Maintenance Request Notifications

## Close the loop on failed inspections.

As shown, Maintenance Requests created from failed inspections are now attributed to the responsible inspector.

In addition to making it easier for shop managers to follow up with questions, the inspectors can now receive a notification when the failed item has been resolved—making it easier and more efficient to re-inspect failed assets and minimize downtime.

### Other enhancements

- Added site mechanics and current assignee to the asset as relevant users for status notifications
- Added current assignee to the asset as a relevant user for new request notifications

Field Details	
Requested	06/11/2023 - 09:43 AM (HST)
Requested By	Tenna Admin
Site Requested For	—
Date Needed By	06/12/2023
Miles at Requested	—
Hours at Requested	1
Field Notes	<b>Custom Inspection for pre-job assignment check has concerns about brakes.</b>

# Maintenance Entries Enhancements

## Create a Maintenance Request

Please provide us with some basic information

Maintenance Request Title \*

Asset \*

3559 - WANKO WTSP55LSA

Creating maintenance requests is even more flexible.

When creating a maintenance request from an asset's detail page, the asset will now pre-populate in the create form. It can also be deleted if a user decides to create a request for a different asset—minimizing extra back-and-forth in a user's workflow.

# Maintenance Preventative Maintenance

Preventative Maintenance is more informative and user-friendly.

Next Service	Fleet No.	Asset Name	Site Number	Site Name	Actions
60.0 hours remaining	BGF135940	Atlas Copco LF75 2018	100	Aruna Site	← ⌚ ×
469.0 miles remaining	4688	ArunaCam	100	Aruna Site	← ⌚ ×
4071.4 miles remaining	4688	ArunaCam	100	Aruna Site	← ⌚ ×
40.0 hours remaining	BGF135940	Atlas Copco LF75 2018	100	Aruna Site	← ⌚ ×
1000.0 miles remaining	3260				← ⌚ ×
124.0 hours remaining	BGF135940				← ⌚ ×
3977.0 miles remaining	4688				← ⌚ ×
2 days remaining (06/13/2023)	BGF135940				← ⌚ ×
500.0 hours remaining	BGF135940				← ⌚ ×
1000.0 miles remaining	BGF135940	Atlas Copco LF75 2018	100	Aruna Site	← ⌚ ×
200.0 hours remaining	BGF135940	Atlas Copco LF75 2018	100	Aruna Site	← ⌚ ×

Enhancements to Preventative Maintenance include a “last processing” note, making it easier to understand when current triggers were last evaluated and plan accordingly.

Preventative Maintenance can now be manually triggered, *and* the current trigger status is recorded.

- If an asset is at the shop, a PM can be triggered early to be proactive and save time. The current status of the trigger (such as hours remaining) will be recorded for future reference.

# TennaCAM 2.0 Rear Camera

The upcoming TennaCAM 2.0 Rear Camera allows for load monitoring and verification.

- Rear-facing auxiliary camera mounted on the back of the cabin or on top of the bed
- Live stream view available
- Access videos along with current road-facing and in-cabin channels
- Works with any event or custom clip playback

The rear camera does not have any AI or event-driven auto-requested video. **This is not a backup camera.**

# TennaCAM 2.0 Rear Camera Views

**SNEAK PEEK**

Windshield camera—  
road-facing view

Windshield camera—  
in-cabin view

Auxiliary rear  
camera view

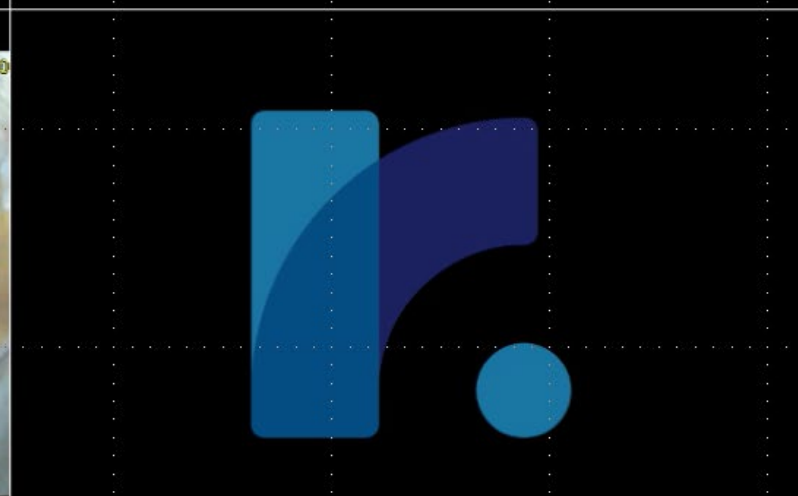

# TennaCAM 2.0 Rear Camera Uses

The use of cargo/load monitoring cameras is on the rise.

Between theft, rising fuel prices, and the increasing need for more efficiency, rear cameras to monitor loads and actions are gaining popularity. Some uses include:

- **Traffic Controls**  
View cones in the road for traffic cone pickup/drop-off
- **Theft Control**  
Visually check on loads during dispatch and while parked
- **Increased Efficiency**  
Check load size to maximize capacity and cut down on extra dispatch trips
- **Quality Control**  
Review video footage to determine if loading/unloading practices caused damage to equipment or supplies

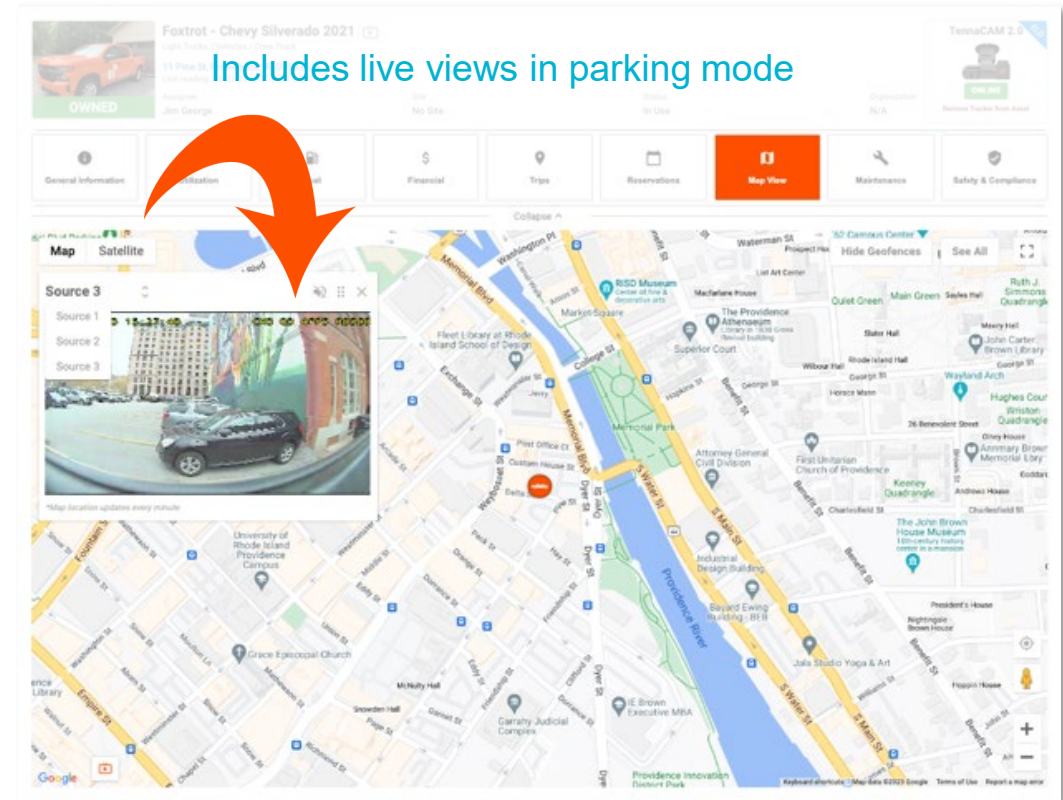

Stay  
Connected

## TennaSHOP

The TennaSHOP LinkedIn Group is a place for Tenna users to connect with one another to:

- Ask questions
- Talk about new and unique use cases
- Share best practices
- Share information about integrations
- Swap success stories

<https://www.linkedin.com/groups/9034188/>

Come see us! We'll be speaking or exhibiting at the following events:

### **CFMA Annual Conference**

July 15-19  
Aurora, CO

### **NAWIC Annual Conference**

August 9-12  
Portland, OR

AND  
NOW...

## Thank you for attending! Let's claim your reward

We're so excited about our newest releases that we wanted to make this Live Launch extra special. All attendees will receive some special Tenna merchandise.

Please be on the lookout for an email from us this afternoon. Fill out the form with your preferred mailing address and we'll get your rewards on their way!

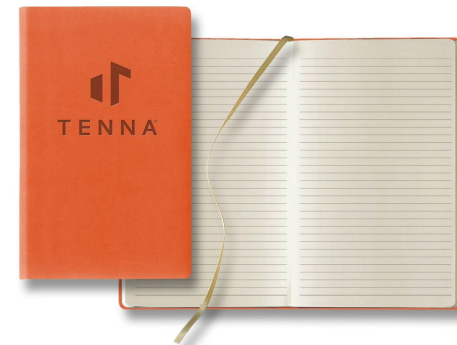

**More  
Chances  
To Learn**

**TennaU: Tracker Management**

**July 28, 2023  
1 p.m. EDT**

Don't  
Forget!

## ACTION REQUIRED

### Do you use the Tenna Mobile App?

We will be releasing a new version of the Tenna Mobile App **tonight** that includes the necessary functionality for all our new product releases.

This will be a **mandatory release**. You will be prompted to **download the latest version** of the Tenna Mobile App and **will need to do so before you can continue using the app**.

Please share this information with your teams and advise them to download the app over the weekend to avoid delaying work at the beginning of the week.

**Thank You**

